Refiner's fire 나의 마음을

Brian Doerksen

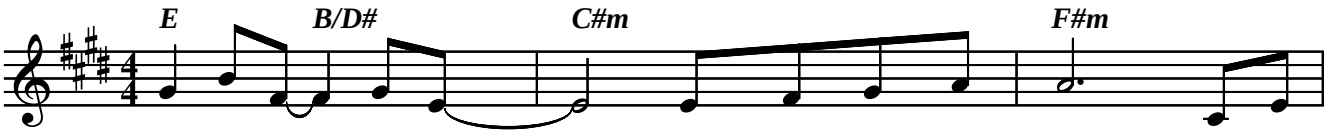

나 의 마 - 음 을 - 정 금 과 같 이 정 결
Pu - ri - fy my heart, let me be as gold and -
Pu - ri - fy my heart, cleanse me from with - in and -

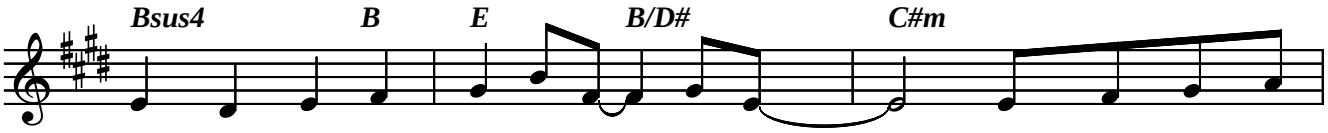

케 하 소 서 나 의 마 - 음 을 - 정 금 과 같
pre - cious sil - ver. Pu - ri - fy my heart, let me be as
make me ho - ly. Pu - ri - fy my heart, cleanse me from my

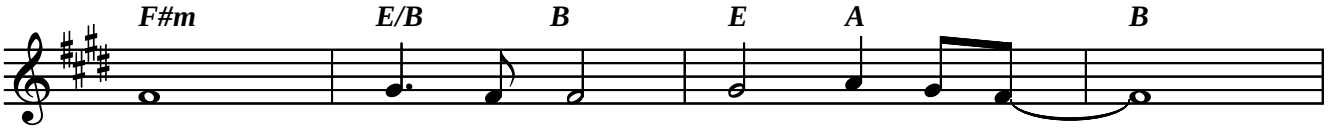

이 하 소 서 내 영 혼 에-
gold, pure - gold. Re - fin - er's fire,
sin deep with - in.

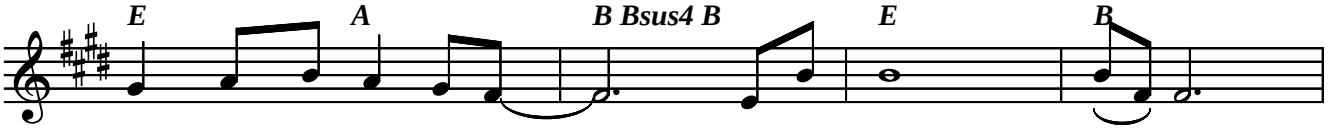

- 한 소 망 있 으 니- 주 님 과 같 - 이
my heart's - one de - sire is to be ho - ly

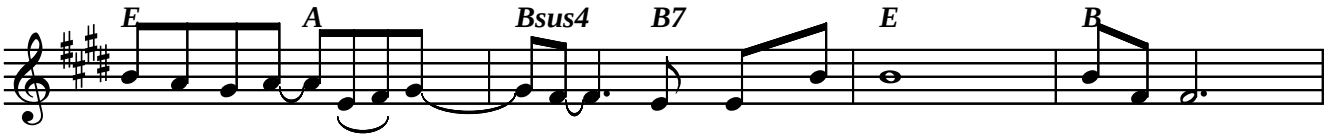

거 룩 하 게 - 하 소 - 서- 나 의 삶 을 드 리 니
set - a - part for You, Lord. I choose to be ho - ly,

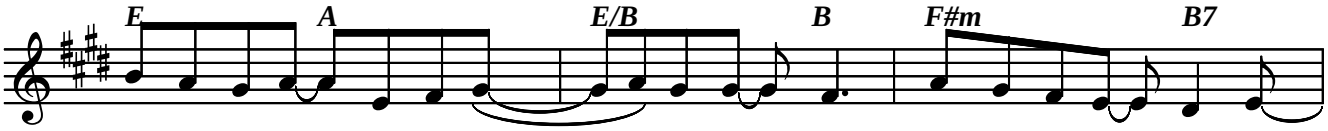

거 룩 하 게- 하 소 서 - 오 주 - 님 나 를 받 으 - 소 서-
set - a - part for - You, my Mas - ter, read - y to do Your will.

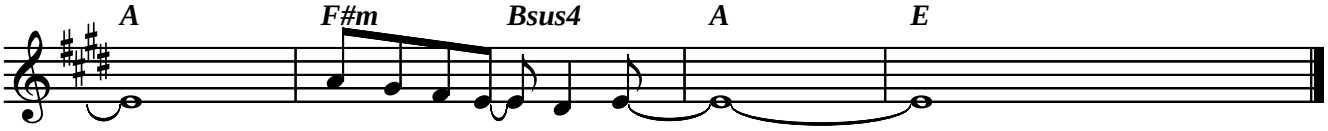

- 나 를 받 으 - 소 서-
read-y to do Your will.